



GENERAL REFERENCE



Quick Reference Guide

Academic Affairs.....	Linda Lovingood
Administrative Affairs.....	Dr. Donna Tipton-Rogers
Admissions.....	Sarah Tatham
College and Community Initiatives	Robert (Bo) Gray
Counseling.....	Linda Howell
Department Heads	
Business/Allied Health.....	Cindy Gaddis
College Transfer.....	Ronnie Whitener
Vocational/Technology	Scott Sherrill
Distance Learning	Linda Kressal
Economic and Workforce Development.....	Paul Worley
Financial Affairs	Bill Vespasian
Financial Aid/Scholarships	Diane Owl
Foundation	Samantha Major
GED/Literacy	Susann West
Graham County Center	Paul Worley
Guided Studies.....	Kathy Temple
Human Resources/Employment.....	Sallie Baker
Information Highway.....	Jason Outen
Institutional Effectiveness (Planning, Research, and Assessments)	Dr. Steve Wood
Library/Audio Visual.....	Rachel McLean
Media Inquiries.....	Robert (Bo) Gray
Online Classes/Distance Learning	Cody Anderson
Parking Permits	Business Office
Policies and Procedures.....	Sallie Baker
Questions for the President	Sallie Baker
Registration Payment	Business Office
Resources and Development	Dr. Donna Tipton-Rogers
Small Business Center	Kathryn Jenkins
Student Affairs	Sarah Tatham
Technology.....	Jason Outen
Transcripts - Curriculum.....	Holly Hyde
Transcripts - Non-Curriculum.....	Krystle Graves-Miller
Transfer Information	Sarah Tatham
WebAdvisor.....	Cody Anderson
Website	Dotie Stafford-Ortega

Faculty and Staff Directory

Cody Anderson
Learning Management Systems Administrator
A.A.S. - Tri-County Community College
McSwain Building
828-835-4287
canderson@tricitycc.edu

Peggy Anderson
Technical Assistant for Technology
A.A.S. - Tri-County Community College
McSwain Building
828-835-4248 or 837-6810, ext. 4258
panderson@tricitycc.edu

M.L. Bagwell
Secretary/Clerical Support - GCC
Certificate - Tri-County Community College
A.A.S. - Tri-County Community College
Graham County Center
828-479-9256
mbagwell@tricitycc.edu

Sallie Baker
Director of Human Resources
Executive Assistant to the President
Clayton State University
Harper Building
828-835-4202
sbaker@tricitycc.edu

Robert (Bobby) Barton
Director of Health & Public Safety
Attended Tri-County Community College
B.S. – Western Carolina University
M.Ed. – Lincoln Memorial University
Enloe Building
828-835-4251
bbarton@tricitycc.edu

Steve Browning
Instructor - Mathematics
Attended Huntingdon College
B.C.E. - Auburn University
M.A.T., M.S.C.E. - University of West Alabama
West Building
828-835-4278
sbrowning@tricitycc.edu

Shannon Bryant
Curriculum Records and Reporting Specialist
A.A.S. - Tri-County Community College
Harper Building
828-835-4206
sbryant@tricitycc.edu

Justin Byers
Systems Administrator Back-up
A.A.S. - Tri-County Community College
McSwain Building
828-835-4265
jbyers@tricitycc.edu

Charles (Red) Carey
Interim Graham County Center Instructor - Welding
Diploma - Tri-County Community College
Graham County Center
828-479-9256
ccarey@tricitycc.edu

Jason Chambers
Dean of Planning, Research and Student Engagement
Attended Tri-County Community College
A.A. - Young Harris College
A.B.J. - University of Georgia
M.A. Ed. - Western Carolina University
Ed.D. - Western Carolina University
Patterson Building
828-835-4297
jchambers@tricitycc.edu

Harold Chastain
Security Officer
Attended Southwestern Community College
828-837-6810 or 828-557-7357
hchastain@tricitycc.edu

Wesley K. Chastain
Systems Administrator/Data Base Manager
A.A.S. - Tri-County Community College
Certifications: A+, CNA
McSwain Building
828-835-4253
wchastain@tricitycc.edu

Mariesa Davis
Nurse Aide Instructor
A.S. - William Rainey Harper College
B.S.N. - Florida State University
West Building
828-835-4290
mdavis@tricitycc.edu

Allen Denny
Instructor - Criminal Justice
B.S. - Appalachian State University
M.S. – East Carolina University
McSwain Building
828-835-4271
adenny@tricitycc.edu

Katie Dockery
Financial Aid Technician
A.A.S. - Tri-County Community College
Harper Building
828-835-4260
kdockery@tricitycc.edu

Robert (Robi) Elliott
IT Technician/NCIH Coordinator
A.A.S. - Tri-County Community College
McSwain Building
828-835-4284
relliott@tricitycc.edu

Kim Farmer

Payroll/Purchasing Assistant - Non-Curriculum
A.A.S. - Tri-County Community College
Center for Applied Technology
828-835-9564, ext. 200
kfarmer@tricitycc.edu

Susan M. Fowler

Instructor - Nursing Education
B.S.N. - Berea College
M.H.S. - Western Carolina University
Enloe Building
828-835-4252
sfowler@tricitycc.edu

Cynthia A. Gaddis

Division Chair - Business and Allied Health Programs
Instructor - Office Systems Technology
A.A.S. - Tri-County Community College
B.S., M.A. Ed. - Western Carolina University
McSwain Building
828-835-4244
cgaddis@tricitycc.edu

Julie Garner

Lead Instructor - Guided Studies
B.A. - University of Florida
M.A. Ed. - Western Carolina University
Crisp Building, Guided Studies
828-835-4281
jcgarnar@tricitycc.edu

Arlinda (Lindi) Gentry

Instructor - Psychology and Human Services
A.A.S. - Tri-County Community College
B.A. - Mars Hill College
M.A. of Science - Lee University
Nationally Board Certified Counselor
McSwain Building
828-835-4280
lgentry@tricitycc.edu

Robin Gibson

Instructor - Accounting
B.S. - Western Carolina University
M.B.A. - University of Phoenix
828-835-4231
rgibson@tricitycc.edu

Krystle Graves-Miller

Registrar - Non-Curriculum
A.A.S. - Tri-County Community College
B.S.B.A. - Western Carolina University
Harper Building
828-835-4276
kgraves-miller@tricitycc.edu

Robert (Bo) Gray

Vice President for College & Community Initiatives
A.A. - St. Petersburg Junior College
B.S. - University of Florida
M. Div. - Trinity Evangelical Divinity School
Harper Building
828-835-4222
bgray@tricitycc.edu

Julia Hall

Assistant to Vice President for Business and Finance/
Cashier / Billing Specialist
B.A. - University of Tennessee
Harper Building
828-835-4285
jhall@tricitycc.edu

Byron Hampton

Maintenance/Custodian
A.A.S. - Tri-County Community College
828-837-6810
bhampton@tricitycc.edu

Lisa Hardin

Cashier/Accounting Technician
A.A.S. - Tri-County Community College
Enloe Building
828-835-4257
lhardin@tricitycc.edu

Sarah Hawk

Interim Human Resources Generalist
B.S. - Ashland University
Harper Building
828-835-4277
shawk@tricitycc.edu

Kelly Hembree

B.A. - University of North Carolina - Asheville
M.A. of Science - University of West Alabama
McSwain Building
828-835-4291
khembree@tricitycc.edu

Melvin Hicks

Maintenance/Custodian
A.A.S. - Tri-County Community College
828-837-6810
mhicks@tricitycc.edu

Trevis Hicks

Instructor - Information Systems / Networking
Technology
A.A.S. - Tri-County Community College
B.S.B.A. - Western Carolina University
CCNA, CCAI, A+
McSwain Building
828-835-4235
thicks@tricitycc.edu

Richard Hincke

Instructor - Mathematics
B.S. - University of Tennessee
M.A. - Appalachian State University
West Building
828-835-4274
rhincke@tricitycc.edu

Lee Ann Hodges

Instructor - English
B.A., M.A. Ed. - Western Carolina University
McSwain Building
828-835-4269
lhodges@tricitycc.edu

Lauren (Debbie) M. Hogan

Instructor - Nursing Education
B.S.N., M.H.S. - Western Carolina University
Enloe Building
828-835-4246
dhogan@tricitycc.edu

Linda Howell

Counselor
B.S., M.A. Ed. - East Carolina University
Harper Building
828-835-4259
lhowell@tricitycc.edu

Ginger B. Hubbard

Payroll/Accounting Technician
A.B.A. - Southwestern Community College
Harper Building
828-835-4214
ghubbard@tricitycc.edu

Holly Hyde

Registrar - Curriculum
B.S. - University of North Carolina - Asheville
M.B.A. - American InterContinental University
Harper Building
828-835-4219
hhyde@tricitycc.edu

Angela Jaco

College & Career Readiness Program Coordinator
B.S. & M.S. - Southern Illinois University at
Carbondale
McSwain Building
828-835-4256
ajaco@tricitycc.edu

Kathryn Jenkins

Director of Small Business Center
A.B. - University of Georgia
Center for Applied Technology
828-835-9564
kjenkins@tricitycc.edu

Amy Johnson

Instructor - History
A.A. - Valencia Community College
B.A. - University of Central Florida
M.L.S. - Fort Hays State University
McSwain Building
828-835-4223
ajohnson@tricitycc.edu

Phil Jones

Instructor - Computer Integrated Machining
A.S. - Young Harris College
Diploma - North Georgia Tech
Center for Applied Technology
828-835-9564, ext. 202
pjones@tricitycc.edu

Ray Kaylor

Instructor - Art
B.F.A. - Western Carolina University
M.F.A. - East Carolina University
Graham County Center
828-479-9256
rkaylor@tricitycc.edu

Lisa Keener

Graham County Center Student Liaison/
Developmental Education Instructor
A.A. - Tri-County Community College
B.S. - Western Carolina University
Graham County Center
828-479-9256
lkeener@tricitycc.edu

Helen M. Kilpatrick

Human Resources Assistant
B.S.B.A. - Western Carolina University
Harper Building
828-835-4201
hkilpatrick@tricitycc.edu

Linda Kressal

Dean of Learning Resources and Assessment
A.A. - Palm Beach Community College
B.A. - University of Florida
M.L.S. - Emory University
Dr. Carl D. Dockery Library/Media Center
McSwain Building
828-835-4288
lkressal@tricitycc.edu

Brian Lambert

Maintenance/Custodian
828-837-6810
blambert@tricitycc.edu

Candice Laney

Instructor - Nursing
A.A.S. - Tri-County Community College
B.S.N. - Western Carolina University
Enloe Building
828-835-4232
claney@tricitycc.edu

Jeff Ledford

Coordinator of Emergency Medical Training
B.S. - University of Memphis B.S.N. -
Winston-Salem State University
West Building
828-835-4227
jledford@tricitycc.edu

Joan Ledford

Instructor - Health Sciences
B.A. - Ithaca College
Physician Assistant Certification- Wake Forest
University
M.H.S. - Western Carolina University
Enloe Building
828-835-4283
jlfledford@tricitycc.edu

Pauline Ledford

Head, Cosmetology Program / Instructor -
Cosmetology
Diploma - Tri-County Community College
Cosmetology/Instructor License
Crisp Building
828-835-4234 or 828-835-4317
pledford@tricitycc.edu

Suzann Ledford

Instructor - English
Attended Tri-County Community College
B.A. - Mars Hill College
M.A. - Appalachian State University
McSwain Building
828-835-4216
sledford@tricitycc.edu

Lisa Thompson Long

Director of Community Outreach
A.A.S. - Tri-County Community College
B.B.A. - American InterContinental University
M.Ed. - American InterContinental University
Harper Building
828-837-6810, ext. 4241 or 828-835-4313
lthompson@tricitycc.edu

Linda M. Lovinggood

Vice President for Instructional Services
Attended Tri-County Community College
B.S. - Mars Hill College
M.B.A. - Western Carolina University
Harper Building
828-835-4242
llovingood@tricitycc.edu

Samantha Major

Interim Coordinator of Foundation & College SGA
B.S. - Western Carolina University
Harper Building
828-835-4203
smajor@tricitycc.edu

Keith Marcus

Instructor - Automotive Technology
Diploma, Nashville Auto Diesel College
A.A.S. - Tri-County Community College
A.S.E. Certified
Automotive Technology Center
828-835-4250
kmarcus@tricitycc.edu

Melissa Mariano Security Officer

A.A.S. - Tri-County Community College
828-837-6810 or 828-557-5200
mmariano@tricitycc.edu

Gina McCabe

Instructor - Information Systems/Networking
Technology
A.A.S. - Tri-County Community College
B.S.B.E. - East Carolina University
CNA(3-5), CNE(3-5), CCNA, NAI(3-5), CCAI
McSwain Building
828-835-4266
gmcabec@tricitycc.edu

Kathy McConnell

Secretary/Receptionist - Student Affairs
Attending Tri-County Community College
Harper Building
828-837-6810, ext. 4221 or 828-835-4315
kmccconnell@tricitycc.edu

Janet McDougall

Computer Technician - GCC
B.S. - Biola College
Graham County Center
828-479-9256
jmcDougall@tricitycc.edu

Rachel McLean

Coordinator - Library Services
A.A.S. - Tri-County Community College
B.S.B.E. - East Carolina University
M.L.I.S. - North Carolina Central University
Dr. Carl D. Dockery Library/Media Center
McSwain Building
828-837-6810, ext. 4218 or 828-835-4314
rmclean@tricitycc.edu

Tim Nicholson

Coordinator of Facility Services
Attended Tri-County Community College
B.S. - Western Carolina University
Harper Building
828-835-4261
tnicholson@tricitycc.edu

Jason Outen

Director of Computing & Information Management
A.A.S. - Tri-County Community College
B.S.C.S - Strayer University
CNA, CCNA, NET+, CIW, MOS
McSwain Building
828-835-4229 or 828-837-6810, ext. 4258
jouten@tricitycc.edu

Judy L. Owenby

Purchasing Agent/Equipment Coordinator
Assistant to the President for Special Events
A.A.S. - Tri-County Community College
B.B.A. - Montreat College
Harper Building
828-835-4212
jowenby@tricitycc.edu

Diane Owl

Director of Financial Aid
A.A.S. - Tri-County Community College
B.B.A. - Montreat College
Harper Building
828-835-4220
dowl@tricitycc.edu

Robin Panter

Instructor - Evening Cosmetology Program
Attending Tri-County Community College
Cosmetology/Instructor License
Crisp Building
828-835-4282
rpanter@tricitycc.edu

Karina Passmore

Interim E-Admissions Specialist
B.A. - Ashford University
Harper Building
828-835-4292
kpassmore@tricitycc.edu

Robert M. Payne

Financial Aid Specialist
B.A. - University of North Carolina - Asheville
Harper Building
828-835-4225
rmpayne@tricitycc.edu

Jason Penley

Head - Welding Program / Instructor - Welding
A.A.S. - Tri-County Community College
Diploma - Tri-County Community College
West Building
828-835-4249
jpenley@tricitycc.edu

Tipper Pressley

Receptionist
A.A.S. (2 Degrees) - Tri-County Community College
Harper Building
828-837-6810 or 828-835-4200
tpressley@tricitycc.edu

Matt Pressley

Maintenance/Custodian
Attended Haywood Community College
828-837-6810
mattpressley@tricitycc.edu

Mitch Prince

Maintenance/Custodian
828-837-6810
mprince@tricitycc.edu

Deborah Raper

Coordinator/Instructor of Health Occupations
Training A.S.N. - Hillsborough Community College
West Building
828-835-4293
draper@tricitycc.edu

Kathy D. Rathbone

Instructor - Business Administration
A.A. - Tri-County Community College
B.A. - University of North Carolina - Asheville
M.B.A. - Western Carolina University
McSwain Building
828-835-4243
krathbone@tricitycc.edu

Dulcie Riffle

Instructor - Early Childhood Education
Attended University of Connecticut & Fairfield
University
B.A. - Florida Atlantic University
M.A. - Nova University
West Building
828-835-4273
driffle@tricitycc.edu

Sherry Robertson

Accountant
B.B.A. - North Georgia College & State University
M.Tx. - Georgia State University
Harper Building
828-835-4289
srobertson@tricitycc.edu

Scott Sherrill

Division Chair - Vocational/Technical Programs
Instructor - Information Systems Technology
Attended Tri-County Community College
B.S.B.A., M.B.A. - Western Carolina University
NCNI, NSNS, MOUS-Excel, NetPrep 1-4
McSwain Building
828-835-4268
ssherrill@tricitycc.edu

Dotie Stafford-Ortega

Marketing and Communications Specialist
A.A.S. - Tri-County Community College
B.B.A. - Montreat College
M.Ed. - Jones International University
Harper Building
828-835-4208
dstafford@tricitycc.edu

Robin Stevenson

Non -Curriculum Records & Reporting Specialist
 B.S. - Lebanon Valley College
 Harper Building
 828-835-4302
 rstevenson@tricountycc.edu

Sarah Tatham

Director of Student Success
 B.A. - Rollins College
 M.A. Ed. - Western Carolina University
 Harper Building
 828-835-4233
 scatham@tricountycc.edu

Misty Taylor

Spa Therapies Coordinator/Cosmetology Instructor
 A.G.E. - Tri-County Community College
 Crisp Building
 828-835-4209
 mdtaylor@tricountycc.edu

Kathryn Lea Temple

Director and Instructor - Guided Studies
 Attended Tri-County Community College
 B.A., B.S. - Western Carolina University
 Development Education Specialist -
 Kellogg Institute at Appalachian State University
 M.A. - California State University
 Crisp Building, Guided Studies
 828-835-4224
 ktemple@tricountycc.edu

Donna Tipton-Rogers

President
 B.A. - University of North Carolina - Asheville
 M.A. - University of Charleston & The Citadel
 Ed.D. - University of Tennessee
 Harper Building
 828-837-6810
 dtipton@tricountycc.edu

William (Bill) Trotter

Instructor - Science
 B.S., M.S. - Science Education - North Georgia
 College
 Enloe Building
 828-835-4245
 wtrotter@tricountycc.edu

Bill Vespasian

Vice President for Business and Finance
 Attended Tri-County Community College
 B.B.A. - Montreat College
 M.A. Ed. - Western Carolina University
 Harper Building
 828-835-4211
 bvespasian@tricountycc.edu

Susie West

Director of College & Career Readiness
 B.A. - Lenoir Rhyne College
 M.A. Ed. - Western Carolina University
 McSwain Building
 828-835-4239
 swest@tricountycc.edu

Ronnie Whitener

Division Chair - College Transfer Programs
 Instructor - Chemistry
 B.S., M.S. - Western Carolina University
 Enloe Building
 828-835-4279
 rdwhitener@tricountycc.edu

Charlene Waldroup Wood

Assistant to the President for Graham County
 Operations
 A.A. - Tri-County Community College
 Graham County Center
 828-479-9256
 cwaldroup@tricountycc.edu

Stephen D. Wood

Vice President for Institutional Effectiveness
 B.A., M.A., Ph.D. - University of Georgia
 McSwain Building
 828-835-4254
 swood@tricountycc.edu

Paul Worley

Director of Economic and Workforce Development
 and SBC
 A.A.S. - Tri-County Community College
 B.B.A. - Montreat College
 M.A. Ed. - Western Carolina University
 Center for Applied Technology
 828-835-9564, ext. 204
 pworley@tricountycc.edu

**Retired Senior Administrators
Emeritus**

The following have been awarded Emeritus
 status from the Board of Trustees of Tri-County
 Community College:

K. David Jones

Vice President of Administrative Services

F. David Slagle

Vice President of Planning & Institutional Research
 Emeritus

Tri-County Community College

Main Campus
21 Campus Circle
Murphy, North Carolina

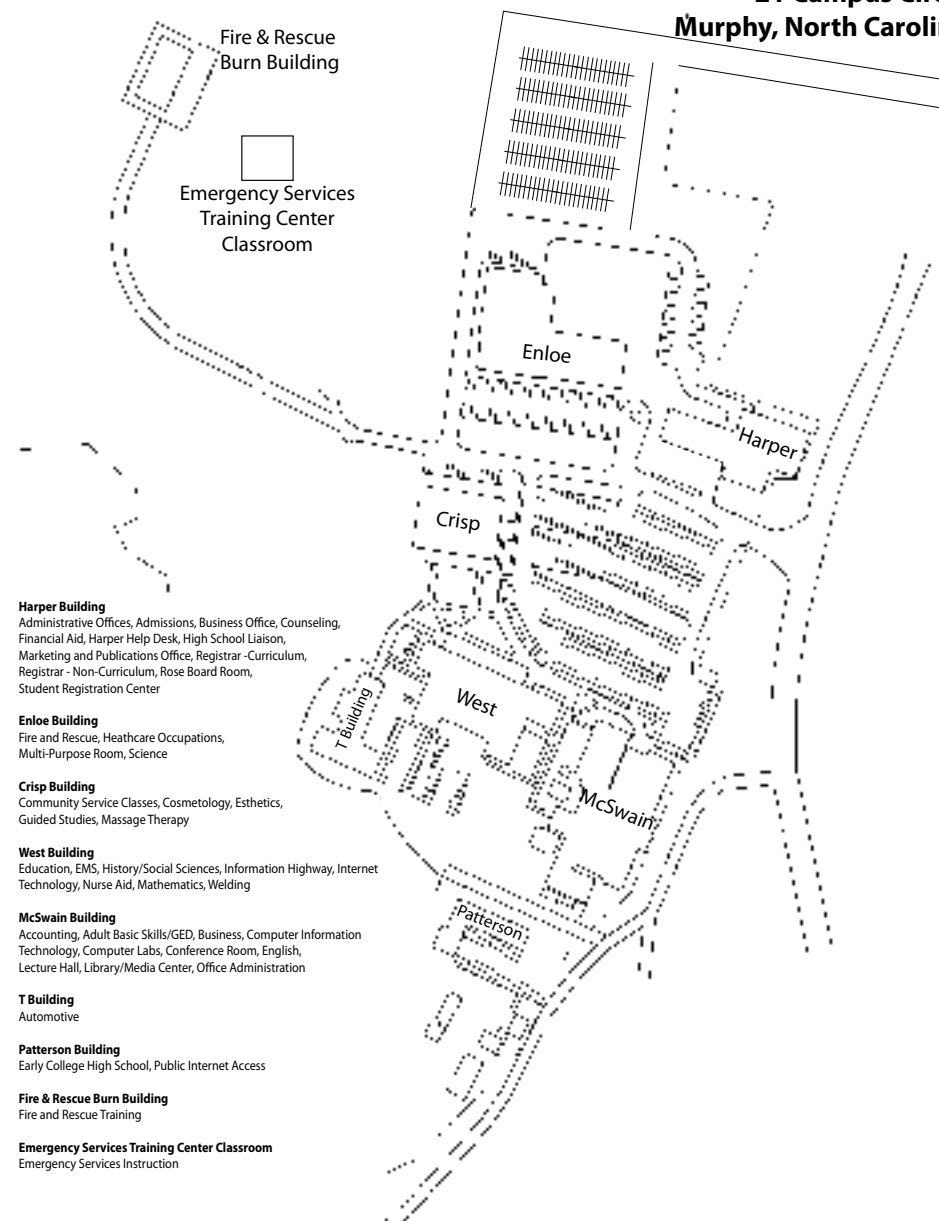

Tri-County Community College

Graham County Center
145 Moose Branch Road
Robbinsville, North Carolina



Tri-County Community College

Cherokee County Center for Applied Technology
2415 Airport Road
Marble, North Carolina

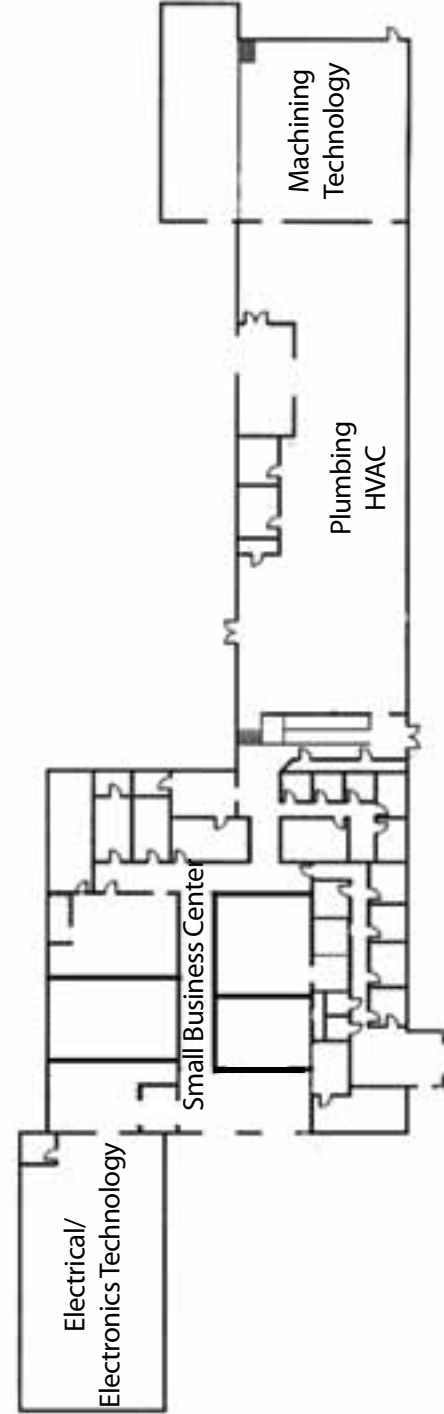

How to Access Your Personal Drive and E-mail Account

Using Your Student Personal Drive

As an enrolled student at Tri-County Community College you have been given an area on our server where you can save your schoolwork. To access this drive on our campus computers you turn on the computer and wait for the Novell login screen to appear.

Logging in to Your Personal Drive

When the Novell login screen comes up, type your username in the first line of the screen. Your username is the first 4 letters of your last name plus the last four digits of your student ID number.

Example 1 – Suppose my last name is Smith and my Student ID number is 1234567. My username would be smit4567.

Example 2 – Suppose my last name is Carpenter and my student ID number is 9876543. My username would be Carp6543.

The first time you use your personal drive, the password will be *changeme*. You will be asked, however, to select a new password for the future. Be sure you remember this password because it will be known only by you. You can access your personal drive by clicking on My Computer. This will show a “P:” drive with your username. Double-click on this drive to open it.

Saving Your Data to Your Personal Drive

When you prepare a class-related document, you can save it in your personal drive by clicking on File-Save. At the top of the Save File screen, click on the down arrow to the right of My Documents. One of the choices should be a P: drive showing your username. Click on this choice; give your file a name; and click on Save. You will now be able to get back to this file when you click on My Computer and go to your P: drive.

Your E-Mail Account

As an enrolled student, you have been given a Tri-County e-mail account. To access that account you need to open the browser (probably Internet Explorer) on your computer. In the address bar at the top of the screen, type the address webmail.tricountycc.edu and then hit the enter key. This brings you to the opening page of our student e-mail server. Click on the go button.

Logging into your E-mail Account

You are now asked for your username and password. Your username is the first four letters of your last name plus the last four digits of your student ID number.

Example 1 – Suppose my last name is Smith and my Student ID number is 1234567. My username would be smit4567.

Example 2 – Suppose my last name is Carpenter and my student ID number is 9876543. My username would be Carp6543.

The initial password for everyone is *changeme*. Click on the login button to view your e-mail.

Changing Your E-mail Password

We suggest that you change your password so that others cannot access your account. To change the password, sign on to your account using the provided password. Then click on the middle button at the top of the screen. Type your old password (*changeme*) on the first line. Type your new password on the next two lines. Click Save.

Closing Your E-mail

When you are ready to leave your e-mail account, always click on the third button at the top of the screen (the arrow that points to the left). This will close your account so others cannot access it. Enjoy your e-mail account.

Student Instructions for Using the Wireless Network

Accessing the Wireless Network

If your computer uses a special program that you prefer, feel free to use that program. The following instructions use the basic wireless utility.

1. Right-click on the wireless network connection icon denoted by your particular operating system.
2. Left-click on “View Available Wireless Networks”
3. Select TCCC Wireless and click on Connect. You may be warned that this is not a secure network. Click on Connect Anyway.
4. Next click on your Internet browser program. You should immediately receive a message advising that there is a problem with the security certificate of the web site you have selected. Select Continue to this web site (not recommended).
5. The next screen will welcome you to the Tri-County Wireless Network and explain that this is an open network without security. Select Click Here to Access the Internet.

Accessing Your Student Personal Drive Remotely

You also have the ability to access your student personal drive over our wireless network.

1. In your browser type in the following address: user101.tccc.cc.nc.us.
2. You should immediately receive a message advising that there is a problem with the security certificate of the web site you have selected. Select Continue to this web site (not recommended).
3. On the next screen login with the same username and password that you use to access your personal drive on campus. Your username is the first 4 letters of your last name plus the last four digits of your student ID number. Example Joe Jones and his student ID number is 1234567 username would be jone4567. The password at the beginning of the semester is change me.
4. Then Click on Login.
5. You may also receive a login screen that will request your e-mail password. When you first log into your e-mail, that will be the same password, *changeme*.
6. The Virtual Office will open to a quick view of the Student E-mail.
7. Click on the Second Button near the top of the screen to access your Personal Drive. As soon as you enter your personal drive site we request that you change your password for your personal drive. Click on the icon that shows a lock. A screen will appear asking for your old password and the new password you want to use.
8. Click on the mail (third) icon to return to your student e-mail. You may be asked to re-enter your username and password to fully access your student e-mail.
9. As soon as you enter your student e-mail site we suggest that you change your password for your e-mail. Click on the middle icon at the top of the screen. It will show Options when your mouse points to it. A screen will appear asking for your old password and the new password you want to use.

NOTE: If you have problems accessing our wireless network, you can call 828-837-6810 or e-mail relliott@tricountycc.edu or jouten@tricountycc.edu. You may also find other e-mail tips and helpful instructions on the Web at: <http://user101.tccc.cc.nc.us/email/>.

Catalog Index

A

A.A.S. Humanities Courses	148
A.A.S. Social / Behavioral Science Courses.....	148
Academic Advisors	22
Academic Calendar	4
Academic Freedom Policy	64
Academic Forgiveness Policy.....	69
Academic Honors.....	27
Academic Probation	27
Academic Programs and Degrees	7
Academic Progress and Standing	27
Academic Related (ACA).....	150
Accreditation Statement.....	1
ACCOUNTING	84
Accounting (ACC).....	150-151
Admissions	14
Adult Basic Education (ABE).....	40
Adult Basic Skills Program.....	40-41
AIDS and Other Contagious Diseases Policy.....	65
Alpha Beta Gamma.....	51
Alternative Transportation Technology	155
ANIMAL ASSISTED INTERACTIONS.....	128-29
Animal Assisted Interactions (AAI).....	151-152
Anthropology (ANT).....	152
AP Credit and CLEP Credit	69
Applying to TCCC	14
Appeals Procedure for Non-Academic Matters	62-63
Appeals Procedure for Academic Matters	61-62
Architecture (ARC).....	153
Art (ART).....	153-154
ASSOCIATE IN GENERAL EDUCATION (A.G.E.)	85
Astronomy (AST)	154
Astronomy Society	51
Attendance Policy.....	24
Audit/Non-Degree Students.....	16
Automation and Robotics (ATR).....	155
Automotive (AUT)	155-157
AUTOMOTIVE SYSTEMS TECHNOLOGY.....	86

B

BLET Program	78
Board of Trustees.....	5
Bookstore	21, 46
Bookstore Refunds	21
Biology (BIO)	157-160
Blueprint Reading (BPR).....	161
Brush-up Courses & Developmental Education.....	42
BUILDING CONSTRUCTION TECHNOLOGY.....	88
BUSINESS ADMINISTRATION	89
BUSINESS ADMINISTRATION – CUSTOMER SERVICE	91
BUSINESS ADMINISTRATION – SHOOTING AND HUNTING SPORTS MANAGEMENT	92
Business (BUS).....	161-162

C

Calendar	4
Campus Tours	70
Career and College Promise	17-18
Career and Community Education	40-41, 78-80
Career KEYS.....	83
Career Planning Services.....	45
Career Readiness Certification	79
Cell Phone Policy	73
Certified Nursing Assistant	78
CEU Courses	76
Chemistry (CHM).....	162-163
Civil Engineering & Geomatic (CEG).....	162
CLEP Credit.....	69
Clinical and Co-op Students/Faculty Criminal Background Check/Drug Testing.....	73
College and Career Readiness	40
College Tech Prep	16
COLLEGE TRANSFER.....	93
COLLEGE TRANSFER - ASSOCIATE IN ARTS	94-98
COLLEGE TRANSFER - ASSOCIATE IN SCIENCE.....	99-105
COLLEGE TRANSFER - COMMUNICATIONS/COMMUNICATION MANAGEMENT.....	106-109
COLLEGE TRANSFER - ENGINEERING	110-112
COLLEGE TRANSFER - PRE-NURSING	113-116
Communication (COM).....	167-168
COMMUNICATIONS/COMMUNICATION MANAGEMENT, PRE-MAJOR	106-109
Community Enrichment Courses	78
Compensatory Education (CED)	40
Computer Information Systems (CIS).....	164
COMPUTER INFORMATION TECHNOLOGY.....	117
Computer Information Technology (CTS).....	172-175
COMPUTER INTEGRATED MACHINING	118
Computer Science (CSC).....	172
Computer Support Center	49
Construction (CST)	171-172
Cooperative Education (COE)	167
COSMETOLOGY	119
Cosmetology (COS).....	168-170
COSMETOLOGY INSTRUCTOR	120
Counseling, Personal	45
Course Load.....	15
Course Repetition Policy, Curriculum.....	70
Course Repetition Policy, Non-curriculum.....	77
Course Substitution and Course Waiver	24
Credit by Examination.....	69
Crime Awareness and Campus Security.....	72
CRIMINAL JUSTICE TECHNOLOGY	121
Criminal Justice (CJC).....	164-166
CUSTOMER SERVICE	91
Customer Service Technology (CSV)	172
Customized Training.....	80

D

Database Management Technology (DBA)	175-177
Defensive Driving	79
Developmental Mathematics.....	177-179
Digital Media Technology (DME)	179-180
Disabilities, Services for Students with.....	45
Disciplinary Appeals Procedure.....	58-62
Discipline Procedure	57
Distance Learning.....	48
Dr. Carl D. Dockery.....	47
Drama/Theatre (DRA).....	180
Drafting (DFT)	177
Drug and Alcohol Policy.....	65

E

EARLY CHILDHOOD EDUCATION	122
Economics (ECO).....	183
Economic and Workforce Development	79-80
Ed2Go Online Classes	78
Education (EDU).....	183-188
Education Philosophy Statement.....	10
ELECTRICAL ENGINEERING TECHNOLOGY.....	123
Electricity (ELC)	189-191
Electronics (ELN).....	191
E-mail Account.....	49, 248
Emergency Contact of Students.....	70
EMERGENCY MEDICAL SCIENCE (Curriculum).....	127
Emergency Medical Science (Courses)	191-193
Emergency Medical Sciences (Career & Community Education).....	78
ENGINEERING, PRE-MAJOR.....	110-112
Engineering (EGR).....	188
English as a Second Language (ESL)	40-41
English (ENG).....	193-196
ENTREPRENEURSHIP	125
Entrepreneurship (ETR)	196-197
ESTHETICS	126

F

Faculty Advisor.....	21
Faculty and Staff Directory	239-244
Federal Direct Loan Program.....	31
Federal Supplemental Educational Opportunity Grant (FSEOG)	31
Federal Work-Study Program	31
Field Trips	70
Financial Aid Information	29-38
Fire and Rescue Training.....	78
Foundation, TCCC	9
French (FRE).....	197

G

General Education Development (GED)	41
General Education Philosophy.....	10
Geology (GEL).....	198
Geography (GEO)	198
Grading System.....	26-27
Grade Changes.....	68
Graduation Requirements	28
Graduation Honors	28
Grants.....	31
Guided Studies.....	42-44

H

Health and Public Safety.....	78-79
Health Services.....	46
Health (HEA).....	198
High School Students	17-18
Hiking Club	51
History (HIS).....	198-200
History of Tri-County Community College	5-6
Home Schooled Students.....	16
Human Resources Development (HRD).....	79
Human Services (HSE).....	200-201
HUMAN SERVICES TECHNOLOGY	127
HUMAN SERVICES TECHNOLOGY - ANIMAL ASSISTED INTERACTIONS	128-129
HUMAN SERVICES TECHNOLOGY - SOCIAL SERVICES.....	130
Humanities (HUM).....	201-203

I

Inclement Weather Policy	71
Incomplete Grade.....	26
Independent Study.....	68
Industrial Science (ISC)	203
Information Systems (CIS).....	164
Information Systems Security (SEC).....	226-227
Instructional Evaluation by Student.....	71
Intellectual Property Policy	64
Intellectually Gifted Under 16 Years Old.....	16
Italian (ITA).....	204

J

Joint High School Partnerships.....	17-19
Journalism (JOU).....	204

L

Law Enforcement/Detention/Telecommunications Training.....	78
Library/Media Center	46-47
Loans.....	31

M

Machining Technology (MAC)	204-205
MANICURE AND NAIL TECHNOLOGY.....	131
Maps.....	245-247
Marketing & Retailing (MKT).....	212
Mathematics (MAT).....	205-210
Mechanical (MEC).....	210
MEDICAL ASSISTING.....	132-133
Medical Assisting (MED).....	210-211
MEDICAL OFFICE ADMINISTRATION.....	134
Mission Statement	5
Moodle Log In and Support	48
Music (MUS).....	213

N

National Technical Honor Society	52
Networking Technology (NET).....	213-215
Networking Operating Systems (NOS)	215-216
Non-degree Students.....	16
North Carolina Childcare Grant.....	31
North Carolina Community College Grant (NCCCCG).....	31

North Carolina Education Lottery Scholarship.....	31	SHOOTING AND HUNTING SPORTS	
NURSING.....	135-137	MANAGEMENT.....	92
Nursing (NUR).....	217	Shooting/Hunting Sports Management (SSM) ..	228-229
Nutrition (NUT).....	218	Small Business Center.....	80
O		Smoke-free Environment Policy	64
Occupational Training.....	79	SOCIAL SERVICES	130
OFFICE ADMINISTRATION.....	138-139	Social Work (SWK)	229
OFFICE ADMINISTRATION - LEGAL	140-141	Sociology (SOC).....	227-228
Office Systems Technology (OST).....	218-220	Solomon Amendment	67
Online Attendance Policy	24	Spanish (SPA)	228
Online Classes	48	Special Academic Needs.....	43
Open Computer Lab.....	49	Special Credit Students.....	19
Orientation.....	15	Special Credits.....	69
Organizations & Clubs	51-52	Standards of Student Conduct	55-56
P		Student Acceptable Use of Information Technology	
Parking	70-71	Resources Policy	62-63
Pell Grant.....	31	Student Email	49
Performance Measures	12	Student Government Association	52
Personal Drive and E-mail Account.....	248	Student Lounge.....	46
Phi Theta Kappa.....	51	Student Parking.....	70-71
Philosophy (PHI).....	222	Student Records	66-67
Physical Education (PED)	220-222	Student Records and Grade Changes.....	68
Physics (PHY)	222-223	Student Rights, Standards of Student Conduct,	
Placement Testing	15, 45	Discipline, Appeal and Grievance Procedures	53-62
Policies.....	53-74	Student Rights.....	54-55
Political Science (POL).....	224	Student Right-to-Know Information.....	72
PRE-NURSING	113-116	Student Success Center	45
Pre-requisite/Co-requisite Waiver.....	23	T	
President's Message.....	3	Table of Contents.....	2
Privacy Flag for Student Information.....	67	Targeted Assistance	32
Proctored Tests	44	Teacher Training.....	79
Programs and Degrees.....	7	Telephone Use	70
Program Requirements.....	23	Tests and Examinations.....	68
Provisional Students.....	19	THERAPEUTIC MASSAGE	143-144
Psychology (PSY).....	224-225	Therapeutic Massage (MTH)	212
Public Access Computers	80	Transcripts - Curriculum.....	68
Public Safety	78-79	Transfer Information.....	19-20
R		Tri-County Early College High School	8
Reading (RED)	225	Tuition and Expenses	20-21
Readmission to a Course	25	U	
Readmission to the College.....	15	Unit of Credit.....	26
Real Estate Licensing.....	79	V	
Refunds	20-21	Visitors	70
Registering for Classes	21	W	
Release of Student Information.....	66-67	Waiver, Pre-requisite/Co-requisite	23
Religion (REL).....	226	Waiver, Course Substitution and Course	24
Request for Privacy Flag.....	67	WebAdvisor.....	23, 49-50
Residency	14-15	WEB TECHNOLOGIES	145
S		Web Technologies (WEB)	231-233
Sanctions	57-58	WELDING TECHNOLOGY	146-147
Satisfactory Academic Progress	34-36	Welding (WLD)	233-234
Scholarships.....	32	Withdrawal from Course	25
SCHOOL-AGE EDUCATION	142	Withdrawal, Return of Title IV Funds.....	36
Science (SCI)	226	Wireless Network.....	249
Secondary Majors.....	24	Work-Study Program	31
Senior Citizen Students	19	Writing Center.....	43
Services for Students with Disabilities	45		
Sexual Harassment Policy.....	65		