



**TRI-COUNTY**  
COMMUNITY COLLEGE

# GENERAL REFERENCE

# 2012-13



## Quick Reference Guide

Academic Affairs.....	Linda Lovingood
Administrative Affairs.....	Dr. Donna Tipton-Rogers
Admissions.....	Sarah Tatham
College and Community Initiatives .....	Robert (Bo) Gray
Counseling.....	Linda Howell
Department Heads	
Business/Allied Health.....	Cindy Gaddis
College Transfer.....	Ronnie Whitener
Vocational/Technology .....	Scott Sherrill
Distance Learning .....	Linda Kressal
Economic and Workforce Development.....	Paul Worley
Financial Affairs .....	Bill Vespasian
Financial Aid/Scholarships .....	Diane Owl
Foundation .....	Dr. Terrie Kelly
GED/Literacy .....	Susann West
Graham County Center .....	Paul Worley
Guided Studies.....	Kathy Temple
Human Resources/Employment.....	Sallie Baker
Information Highway.....	Jason Outen
Institutional Effectiveness (Planning, Research, and Assessments) .....	Dr. Steve Wood
Library/Audio Visual.....	Rachel McLean
Media Inquiries .....	Robert (Bo) Gray
Online Classes/Distance Learning .....	Cody Anderson
Parking Permits .....	Business Office
Policies and Procedures.....	Sallie Baker
Questions for the President .....	Sallie Baker
Registration Payment .....	Business Office
Resources and Development .....	Dr. Terrie Kelly
Small Business Center .....	Paul Worley
Student Affairs .....	Sarah Tatham
Technology.....	Jason Outen
Transcripts - Curriculum.....	Holly Hyde
Transcripts - Non-Curriculum.....	Krystle Graves-Miller
Transfer Information .....	Sarah Tatham
WebAdvisor.....	Cody Anderson
Website .....	Dotie Stafford-Ortega

Notes: \_\_\_\_\_

\_\_\_\_\_

\_\_\_\_\_

\_\_\_\_\_

\_\_\_\_\_

\_\_\_\_\_

\_\_\_\_\_

\_\_\_\_\_

\_\_\_\_\_

\_\_\_\_\_

\_\_\_\_\_

\_\_\_\_\_

\_\_\_\_\_

\_\_\_\_\_

\_\_\_\_\_

\_\_\_\_\_

\_\_\_\_\_

\_\_\_\_\_

\_\_\_\_\_

\_\_\_\_\_

## Faculty and Staff Directory

### Cody Anderson

Learning Management Systems Administrator  
A.A.S. - Tri-County Community College  
McSwain Building  
828-835-4287  
canderson@tricitycc.edu

### Peggy Anderson

Technical Assistant for Technology  
A.A.S. - Tri-County Community College  
McSwain Building  
828-835-4248 or 837-6810, ext. 4258  
panderson@tricitycc.edu

### M.L. Bagwell

Secretary/Clerical Support - GCC  
Certificate - Tri-County Community College  
A.A.S. - Tri-County Community College  
Graham County Center  
828-479-9256  
mbagwell@tricitycc.edu

### Sallie Baker

Director of Human Resources  
Executive Assistant to the President  
Clayton State University  
Harper Building  
828-835-4202  
sbaker@tricitycc.edu

### Robert (Bobby) Barton

Director of Health & Public Safety  
Attended Tri-County Community College  
B.S. – Western Carolina University  
M.Ed. – Lincoln Memorial University  
Enloe Building  
828-835-4251  
bbarton@tricitycc.edu

### Steve Browning

Instructor - Mathematics  
Attended Huntingdon College  
B.C.E. - Auburn University  
M.A.T., M.S.C.E. - University of West Alabama  
West Building  
828-835-4278  
sbrowning@tricitycc.edu

### Shannon Bryant

Cashier/Accounting Technician  
A.A.S. - Tri-County Community College  
Harper Building  
828-835-4213 or 828-835-4312  
sbryant@tricitycc.edu

### Justin Byers

Systems Administrator Back-up  
A.A.S. - Tri-County Community College  
McSwain Building  
828-835-4265  
jbyers@tricitycc.edu

### Charles (Red) Carey

Interim Graham County Center Instructor - Welding  
Diploma - Tri-County Community College  
Graham County Center  
828-479-9256  
ccarey@tricitycc.edu

### Jason Chambers

Dean of Planning, Research and Student Engagement  
Attended Tri-County Community College  
A.A. - Young Harris College  
A.B.J. - University of Georgia  
M.A. Ed. - Western Carolina University  
Ed.D. - Western Carolina University  
Patterson Building  
828-835-4297  
jchambers@tricitycc.edu

### Harold Chastain

Security Officer  
Attended Southwestern Community College  
hchastain@tricitycc.edu

### Wesley K. Chastain

Systems Administrator/Data Base Manager  
A.A.S. - Tri-County Community College  
Certifications: A+, CNA  
McSwain Building  
828-835-4253  
wchastain@tricitycc.edu

### Allen Denny

Instructor - Criminal Justice  
B.S. - Appalachian State University  
M.S. – East Carolina University  
McSwain Building  
828-835-4271  
adenny@tricitycc.edu

### Robert (Robi) Elliott

IT Technician/NCIH Coordinator  
A.A.S. - Tri-County Community College  
McSwain Building  
828-835-4284  
relliott@tricitycc.edu

### Kim Farmer

Payroll/Purchasing Assistant - Non-Curriculum  
A.A.S. - Tri-County Community College  
Center for Applied Technology  
828-835-9564, ext. 200  
kfarmer@tricitycc.edu

**Susan M. Fowler**

Instructor - Nursing Education  
 B.S.N. - Berea College  
 M.H.S. - Western Carolina University  
 Enloe Building  
 828-835-4252  
 sfowler@tricitycc.edu

**Cynthia A. Gaddis**

Division Chair - Business and Allied Health Programs  
 Instructor - Office Systems Technology  
 A.A.S. - Tri-County Community College  
 B.S., M.A. Ed. - Western Carolina University  
 McSwain Building  
 828-835-4244  
 cgaddis@tricitycc.edu

**Julie Garner**

Lead Instructor - Guided Studies  
 B.A. - University of Florida  
 M.A. Ed. - Western Carolina University  
 Crisp Building, Guided Studies  
 828-835-4281  
 jcgarnar@tricitycc.edu

**Arlinda (Lindi) Gentry**

Instructor - Psychology and Human Services  
 A.A.S. - Tri-County Community College  
 B.A. - Mars Hill College  
 M.A. of Science - Lee University  
 Nationally Board Certified Counselor  
 McSwain Building  
 828-835-4280  
 lgentry@tricitycc.edu

**Robin Gibson**

Instructor - Accounting  
 B.S. - Western Carolina University  
 M.B.A. - University of Phoenix  
 828-835-4231  
 rgibson@tricitycc.edu

**Krystle Graves-Miller**

Registrar - Non-Curriculum  
 A.A.S. - Tri-County Community College  
 B.S.B.A. - Western Carolina University  
 Harper Building  
 828-835-4276  
 kgraves-miller@tricitycc.edu

**Robert (Bo) Gray**

Vice President for College & Community Initiatives  
 A.A. - St. Petersburg Junior College  
 B.S. - University of Florida  
 M. Div. - Trinity Evangelical Divinity School  
 Harper Building  
 828-835-4222  
 bgray@tricitycc.edu

**Julia Hall**

Assistant to Vice President for Business and Finance/  
 Cashier / Billing Specialist  
 B.A. - University of Tennessee  
 Harper Building  
 828-835-4285  
 jhall@tricitycc.edu

**Byron Hampton**

Maintenance/Custodian  
 A.A.S. - Tri-County Community College  
 828-837-6810 or 828-835-9564, ext. 201  
 bhampton@tricitycc.edu

**Lisa Hardin**

Assistant Director of Health & Public Safety  
 A.A.S. - Tri-County Community College  
 Enloe Building  
 828-837-4257  
 lhardin@tricitycc.edu

**Kathleen Hearl**

Instructor - Medical Assisting  
 B.S.N., Cert. Med. Asst. - University of Tennessee  
 Enloe Building  
 828-835-4247  
 khearl@tricitycc.edu

**Melvin Hicks**

Maintenance/Custodian  
 A.A.S. - Tri-County Community College  
 828-837-6810  
 mhicks@tricitycc.edu

**Trevis Hicks**

Instructor - Information Systems / Networking  
 Technology  
 A.A.S. - Tri-County Community College  
 B.S.B.A. - Western Carolina University  
 CCNA, CCAI, A+  
 McSwain Building  
 828-835-4235  
 thicks@tricitycc.edu

**Richard Hincke**

Instructor - Mathematics  
 B.S. - University of Tennessee  
 M.A. - Appalachian State University  
 West Building  
 828-835-4274  
 rhincke@tricitycc.edu

**Lee Ann Hodges**

Instructor - English  
 B.A., M.A. Ed. - Western Carolina University  
 McSwain Building  
 828-835-4269  
 lhodges@tricitycc.edu

**Lauren (Debbie) M. Hogan**

Instructor - Nursing Education  
 B.S.N., M.H.S. - Western Carolina University  
 Enloe Building  
 828-835-4246  
 dhogan@tricountycc.edu

**Linda Howell**

Counselor  
 B.S., M.A. Ed. - East Carolina University  
 Harper Building  
 828-835-4259  
 lhowell@tricountycc.edu

**Ginger B. Hubbard**

Payroll/Accounting Technician  
 A.B.A. - Southwestern Community College  
 Harper Building  
 828-835-4214  
 ghubbard@tricountycc.edu

**Holly Hyde**

Registrar - Curriculum  
 B.S. - University of North Carolina - Asheville  
 M.B.A. - American InterContinental University  
 Harper Building  
 828-835-4219  
 hhyde@tricountycc.edu

**Amy Johnson**

Instructor - History  
 A.A. - Valencia Community College  
 B.A. - University of Central Florida  
 M.L.S. - Fort Hays State University  
 McSwain Building  
 828-835-4223  
 ajohnson@tricountycc.edu

**Phil Jones**

Instructor - Computer Integrated Machining  
 A.S. - Young Harris College  
 Diploma - North Georgia Tech  
 Center for Applied Technology  
 828-835-9564, ext. 202  
 pjones@tricountycc.edu

**Ray Kaylor**

Instructor - Art  
 B.F.A. - Western Carolina University  
 M.F.A. - East Carolina University  
 Graham County Center  
 828-479-9256  
 rkaylor@tricountycc.edu

**Terrie M. Kelly**

Vice President for Resource Development  
 B.S., M.S.A. - Columbus State University  
 Ed.D. - Nova Southeastern University  
 Harper Building  
 828-835-4203  
 tkelly@tricountycc.edu

**Lisa Keener**

Interim Graham County Center Student Liaison/  
 Developmental Education Instructor  
 A.A. - Tri-County Community College  
 B.S. - Western Carolina University  
 Graham County Center  
 828-479-9256  
 lkeener@tricountycc.edu

**Helen M. Kilpatrick**

Human Resources Assistant  
 B.S.B.A. - Western Carolina University  
 Harper Building  
 828-835-4201  
 hkilpatrick@tricountycc.edu

**Linda Kressal**

Dean of Learning Resources and Assessment  
 A.A. - Palm Beach Community College  
 B.A. - University of Florida  
 M.L.S. - Emory University  
 Dr. Carl D. Dockery Library/Media Center  
 McSwain Building  
 828-835-4288  
 lkressal@tricountycc.edu

**Brian Lambert**

Maintenance/Custodian  
 828-837-6810  
 blambert@tricountycc.edu

**Candice Laney**

Instructor - Nursing  
 A.A.S. - Tri-County Community College  
 B.S.N. - Western Carolina University  
 Enloe Building  
 828-835-4232  
 claney@tricountycc.edu

**Joan Ledford**

Instructor - Health Sciences/Medical Assisting  
 B.A. - Ithaca College  
 Physician Assistant Certification- Wake Forest  
 University  
 M.H.S. - Western Carolina University  
 Enloe Building  
 828-835-4283  
 jlfledford@tricountycc.edu

**Pauline Ledford**

Head, Cosmetology Program / Instructor -  
Cosmetology  
Cosmetology/Instructor License  
Crisp Building  
828-835-4234 or 828-835-4317  
pledford@tricitycc.edu

**Suzann Ledford**

Instructor - English  
Attended Tri-County Community College  
B.A. - Mars Hill College  
M.A. - Appalachian State University  
McSwain Building  
828-835-4216  
sledford@tricitycc.edu

**Lisa Thompson Long**

Director of Community Outreach  
A.A.S. - Tri-County Community College  
B.B.A. - American InterContinental University  
M.Ed. - American InterContinental University  
Harper Building  
828-837-6810, ext., 4241 or 828-835-4313  
lthompson@tricitycc.edu

**Linda M. Lovingood**

Vice President for Instructional Services  
Attended Tri-County Community College  
B.S. - Mars Hill College  
M.B.A. - Western Carolina University  
Harper Building  
828-835-4242  
llovingood@tricitycc.edu

**Keith Marcus**

Instructor - Automotive Technology  
Diploma, Nashville Auto Diesel College  
A.A.S. - Tri-County Community College  
A.S.E. Certified  
Automotive Technology Center  
828-835-4250  
kmarcus@tricitycc.edu

**Gina McCabe**

Instructor - Information Systems/Networking  
Technology  
A.A.S. - Tri-County Community College  
B.S.B.E. - East Carolina University  
CNA(3-5), CNE(3-5), CCNA, NAI(3-5), CCAI  
McSwain Building  
828-835-4266  
gmccabe@tricitycc.edu

**Kathy McConnell**

Secretary/Receptionist - Student Affairs  
Attending Tri-County Community College  
Harper Building  
828-837-6810, ext. 4221 or 828-835-4315  
kmccconnell@tricitycc.edu

**Janet McDougall**

Computer Technician - GCC  
B.S. - Biola College  
Graham County Center  
828-479-9256  
jmcDougall@tricitycc.edu

**Rachel McLean**

Coordinator - Library Services  
A.A.S. - Tri-County Community College  
B.S.B.E. - East Carolina University  
M.L.I.S. - North Carolina Central University  
Dr. Carl D. Dockery Library/Media Center  
McSwain Building  
828-837-6810, ext. 4218 or 828-835-4314  
rmclean@tricitycc.edu

**Tim Nicholson**

Coordinator of Facility Services  
Attended Tri-County Community College  
B.S. - Western Carolina University  
Harper Building  
828-835-4261  
tnicholson@tricitycc.edu

**Jason Outen**

Director of Computing & Information Management  
A.A.S. - Tri-County Community College  
B.S.C.S - Strayer University  
CNA, CCNA, NET+, CIW, MOS  
McSwain Building  
828-835-4229 or 828-837-6810, ext. 4258  
jouten@tricitycc.edu

**Judy L. Owenby**

Purchasing Agent/Equipment Coordinator  
Assistant to the President for Special Events  
A.A.S. - Tri-County Community College  
B.B.A. - Montreat College  
Harper Building  
828-835-4212  
jowenby@tricitycc.edu

**Diane Owl**

Director of Financial Aid  
A.A.S. - Tri-County Community College  
B.B.A. - Montreat College  
Harper Building  
828-835-4220  
dowl@tricitycc.edu

**Robin Panter**

Instructor - Evening Cosmetology Program  
Cosmetology/Instructor License  
Crisp Building  
828-835-4282  
rpanter@tricountycc.edu

**Robert M. Payne**

Financial Aid Specialist  
B.A. - University of North Carolina - Asheville  
Harper Building  
828-835-4225  
rmpayne@tricountycc.edu

**Jason Penley**

Instructor – Welding  
A.A.S. - Tri-County Community College  
Diploma – Tri-County Community College  
West Building  
828-835-4249  
jpenley@tricountycc.edu

**Mary Jane (Tipper) Pressley**

Interim Receptionist  
Attending Tri-County Community College  
Harper Building  
828-837-6810 or 828-835-4200  
tpressley@tricountycc.edu

**Matt Pressley**

Maintenance/Custodian  
828-837-6810  
mattpressley@tricountycc.edu

**Mitch Prince**

Maintenance/Custodian  
828-837-6810  
mprince@tricountycc.edu

**Deborah Raper**

Coordinator of CNA Programs  
A.S.N. - Hillsborough Community College  
West Building  
828-  
draper@tricountycc.edu

**Kathy D. Rathbone**

Instructor - Business Administration  
A.A. - Tri-County Community College  
B.A. - University of North Carolina - Asheville  
M.B.A. - Western Carolina University  
McSwain Building  
828-835-4243  
krathbone@tricountycc.edu

**Jessica S. Rickett**

Administrative Assistant to the Vice President for  
Instructional Services  
A.A. - Tri-County Community College  
Harper Building  
828-835-4206  
jrickett@tricountycc.edu

**Dulcie Riffle**

Instructor - Early Childhood Education  
Attended University of Connecticut & Fairfield  
University  
B.A. - Florida Atlantic University  
M.A. - Nova University  
West Building  
828-835-4273  
driffle@tricountycc.edu

**Sherry Robertson**

Accountant  
B.B.A. – North Georgia College & State University  
M.Tx. – Georgia State University  
Harper Building  
828-835-4289  
srobertson@tricountycc.edu

**Scott Sherrill**

Division Chair - Vocational/Technical Programs  
Instructor - Information Systems Technology  
Attended Tri-County Community College  
B.S.B.A., M.B.A. - Western Carolina University  
NCNI, NSNS, MOUS-Excel, NetPrep 1-4  
McSwain Building  
828-835-4268  
ssherrill@tricountycc.edu

**Dotie Stafford-Ortega**

Marketing and Communications Specialist  
A.A.S. - Tri-County Community College  
B.B.A. - Montreat College  
M.Ed. - Jones International University  
Harper Building  
828-835-4208  
dstafford@tricountycc.edu

**Robin Stevenson**

Records and Reports Specialist  
B.S. - Lebanon Valley College  
Harper Building  
828-  
rstevenson@tricountycc.edu

**Sarah Tatham**

Director of Student Success  
B.A. - Rollins College  
M.A. Ed. - Western Carolina University  
Harper Building  
828-835-4233  
sctatham@tricountycc.edu



**Misty Taylor**

Spa Therapies Coordinator/Cosmetology Instructor  
 A.G.E. - Tri-County Community College  
 Crisp Building  
 828-835-4209  
 mdtaylor@tricountycc.edu

**Kathryn Lea Temple**

Director and Instructor - Guided Studies  
 Attended Tri-County Community College  
 B.A., B.S. - Western Carolina University  
 Development Education Specialist -  
 Kellogg Institute at Appalachian State University  
 M.A. - California State University  
 Crisp Building, Guided Studies  
 828-835-4224  
 ktemple@tricountycc.edu

**Donna Tipton-Rogers**

President  
 B.A. - University of North Carolina - Asheville  
 M.A. - University of Charleston & The Citadel  
 Ed.D. - University of Tennessee  
 Harper Building  
 828-837-6810  
 dtipton@tricountycc.edu

**William (Bill) Trotter**

Instructor - Science  
 B.S., M.S. - Science Education - North Georgia  
 College  
 Enloe Building  
 828-835-4245  
 wtrotter@tricountycc.edu

**Bill Vespasian**

Vice President for Business and Finance  
 Attended Tri-County Community College  
 B.B.A. - Montreat College  
 M.A. Ed. - Western Carolina University  
 Harper Building  
 828-835-4211  
 bvespasian@tricountycc.edu

**Susie West**

Director of Adult Basic Skills  
 B.A. - Lenoir Rhyne College  
 M.A. Ed. - Western Carolina University  
 McSwain Building  
 828-835-4239  
 swest@tricountycc.edu

**Ronnie Whitener**

Division Chair - College Transfer Programs  
 Instructor - Chemistry  
 B.S., M.S. - Western Carolina University  
 Enloe Building  
 828-835-4279  
 rdwhitener@tricountycc.edu

**Charlene Waldroup Wood**

Assistant to the President for Graham County  
 Operations  
 A.A. - Tri-County Community College  
 Graham County Center  
 828-479-9256  
 cwaldroup@tricountycc.edu

**Stephen D. Wood**

Vice President for Institutional Effectiveness  
 B.A., M.A., Ph.D. - University of Georgia  
 McSwain Building  
 828-835-4254  
 swood@tricountycc.edu

**Paul Worley**

Director of Economic and Workforce Development  
 and SBC  
 A.A.S. - Tri-County Community College  
 B.B.A. - Montreat College  
 M.A. Ed. - Western Carolina University  
 Center for Applied Technology  
 828-835-9564, ext. 204  
 pworley@tricountycc.edu

**Retired Senior Administrators  
Emeritus**

The following have been awarded Emeritus  
 status from the Board of Trustees of Tri-County  
 Community College:

**K. David Jones**

Vice President of Administrative Services

**F. David Slagle**

Vice President of Planning & Institutional Research  
 Emeritus

# Tri-County Community College

**Main Campus**  
**21 Campus Circle**  
**Murphy, North Carolina**

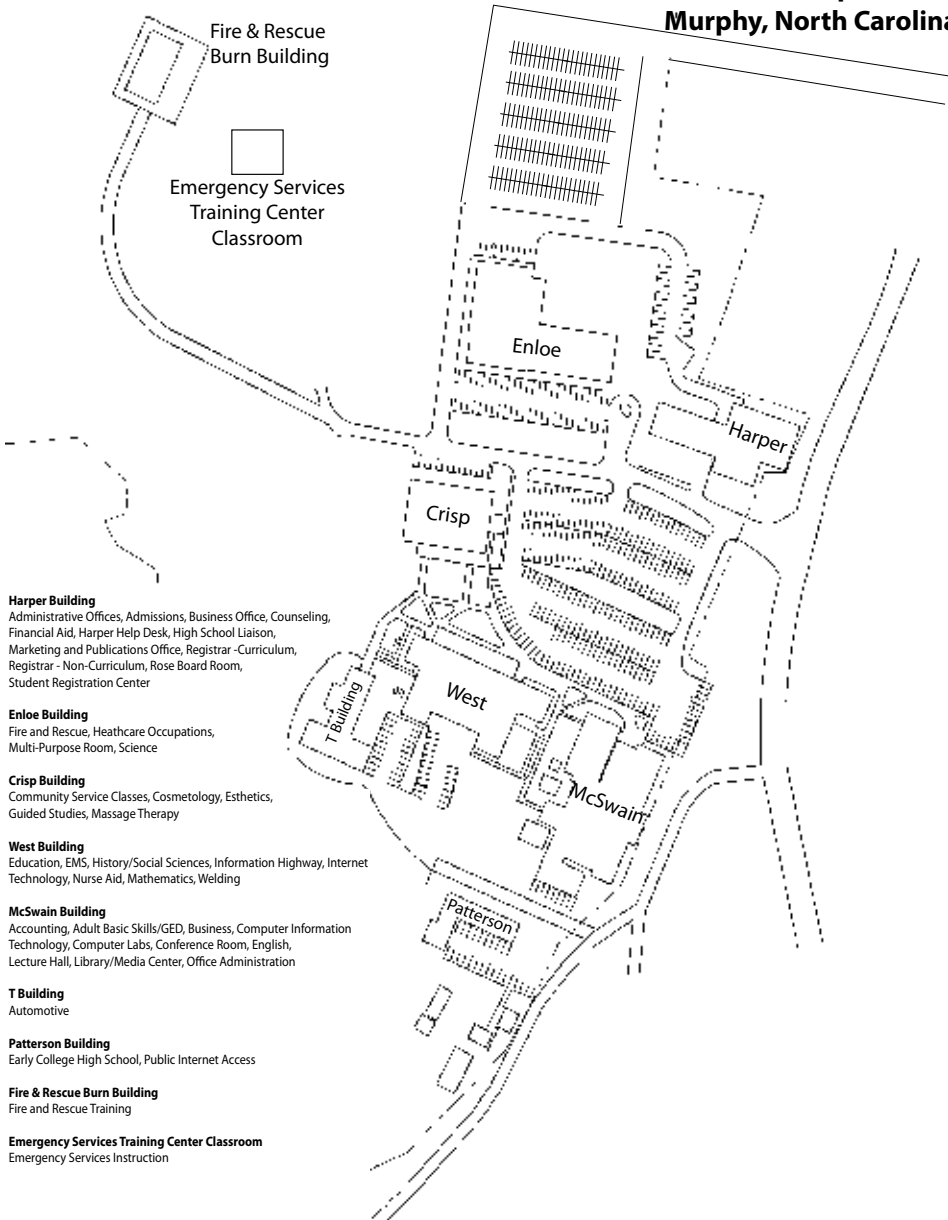

# Tri-County Community College

Graham County Center  
145 Moose Branch Road  
Robbinsville, North Carolina

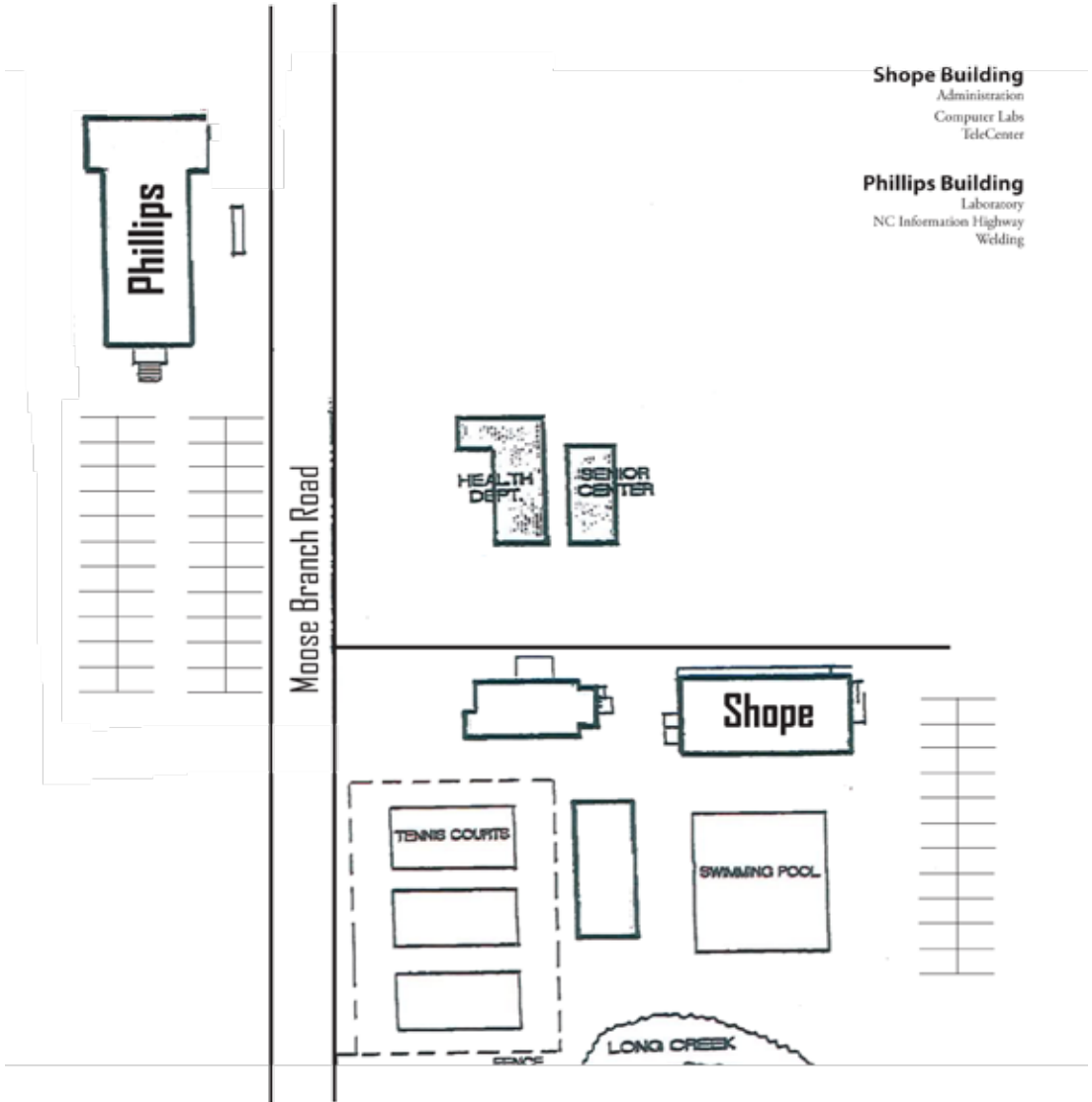

**Shope Building**  
Administration  
Computer Labs  
TeleCenter

**Phillips Building**  
Laboratory  
NC Information Highway  
Welding

# Tri-County Community College

Cherokee County Center for Applied Technology  
2415 Airport Road  
Marble, North Carolina

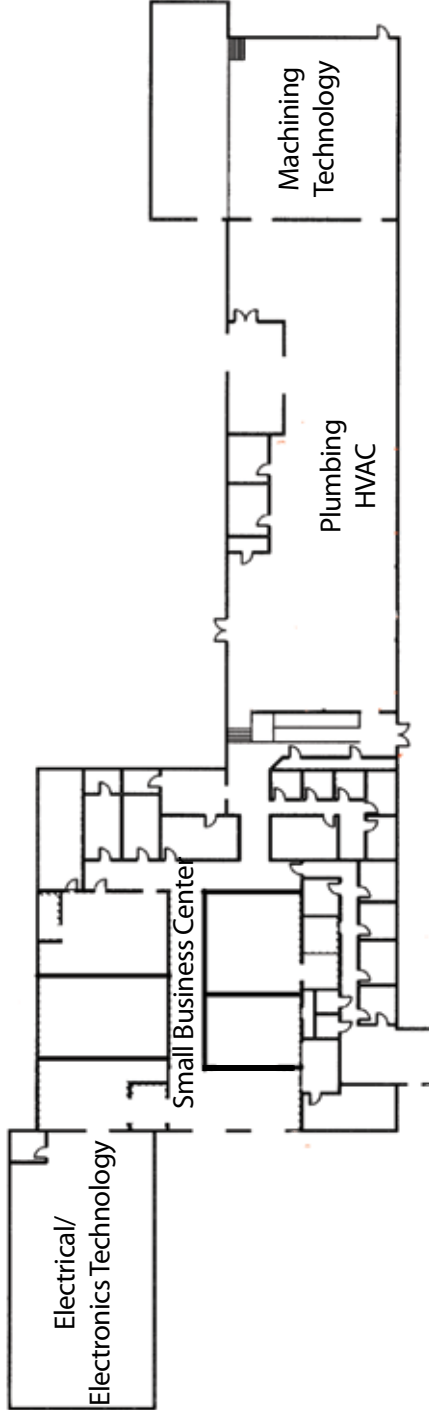

## How to Access Your Personal Drive and E-mail Account

### Using Your Student Personal Drive

As an enrolled student at Tri-County Community College you have been given an area on our server where you can save your schoolwork. To access this drive on our campus computers you turn on the computer and wait for the Novell login screen to appear.

### Logging in to Your Personal Drive

When the Novell login screen comes up, type your username in the first line of the screen. Your username is the first 4 letters of your last name plus the last four digits of your student ID number.

*Example 1* – Suppose my last name is Smith and my Student ID number is 1234567. My username would be smit4567.

*Example 2* – Suppose my last name is Carpenter and my student ID number is 9876543. My username would be Carp6543.

The first time you use your personal drive, the password will be *changeme*. You will be asked, however, to select a new password for the future. Be sure you remember this password because it will be known only by you. You can access your personal drive by clicking on My Computer. This will show a “P:” drive with your username. Double-click on this drive to open it.

### Saving Your Data to Your Personal Drive

When you prepare a class-related document, you can save it in your personal drive by clicking on File-Save. At the top of the Save File screen, click on the down arrow to the right of My Documents. One of the choices should be a P: drive showing your username. Click on this choice; give your file a name; and click on Save. You will now be able to get back to this file when you click on My Computer and go to your P: drive.

### Your E-Mail Account

As an enrolled student, you have been given a Tri-County e-mail account. To access that account you need to open the browser (probably Internet Explorer) on your computer. In the address bar at the top of the screen, type the address [webmail.tricountycc.edu](http://webmail.tricountycc.edu) and then hit the enter key. This brings you to the opening page of our student e-mail server. Click on the go button.

### Logging into your E-mail Account

You are now asked for your username and password. Your username is the first four letters of your last name plus the last four digits of your student ID number.

*Example 1* – Suppose my last name is Smith and my Student ID number is 1234567. My username would be smit4567.

*Example 2* – Suppose my last name is Carpenter and my student ID number is 9876543 . My username would be Carp6543.

The initial password for everyone is *changeme*. Click on the login button to view your e-mail.

### Changing Your E-mail Password

We suggest that you change your password so that others cannot access your account. To change the password, sign on to your account using the provided password. Then click on the middle button at the top of the screen. Type your old password (*changeme*) on the first line. Type your new password on the next two lines. Click Save.

### Closing Your E-mail

When you are ready to leave your e-mail account, always click on the third button at the top of the screen ( the arrow that points to the left). This will close your account so others cannot access it. Enjoy your e-mail account.

## Student Instructions for Using the Wireless Network

### Accessing the Wireless Network

If your computer uses a special program that you prefer, feel free to use that program. The following instructions use the basic wireless utility.

1. Right-click on the wireless network connection icon denoted by your particular operating system.
2. Left-click on "View Available Wireless Networks"
3. Select TCCC Wireless and click on Connect. You may be warned that this is not a secure network. Click on Connect Anyway.
4. Next click on your Internet browser program. You should immediately receive a message advising that there is a problem with the security certificate of the web site you have selected. Select Continue to this web site (not recommended).
5. The next screen will welcome you to the Tri-County Wireless Network and explain that this is an open network without security. Select Click Here to Access the Internet.

### Accessing Your Student Personal Drive Remotely

You also have the ability to access your student personal drive over our wireless network.

1. In your browser type in the following address: user101.tccc.cc.nc.us.
2. You should immediately receive a message advising that there is a problem with the security certificate of the web site you have selected. Select Continue to this web site (not recommended).
3. On the next screen login with the same username and password that you use to access your personal drive on campus. Your username is the first 4 letters of your last name plus the last four digits of your student ID number. Example Joe Jones and his student ID number is 1234567 username would be jone4567. The password at the beginning of the semester is change me.
4. Then Click on Login.
5. You may also receive a login screen that will request your e-mail password. When you first log into your e-mail, that will be the same password, *changeme*.
6. The Virtual Office will open to a quick view of the Student E-mail.
7. Click on the Second Button near the top of the screen to access your Personal Drive.

As soon as you enter your personal drive site we request that you change your password for your personal drive. Click on the icon that shows a lock. A screen will appear asking for your old password and the new password you want to use.

8. Click on the mail (third) icon to return to your student e-mail. You may be asked to re-enter your username and password to fully access your student e-mail.
9. As soon as you enter your student e-mail site we suggest that you change your password for your e-mail. Click on the middle icon at the top of the screen. It will show Options when your mouse points to it. A screen will appear asking for your old password and the new password you want to use.

NOTE: If you have problems accessing our wireless network, you can call 828-837-6810 or e-mail relliott@tricountycc.edu or jouten@tricountycc.edu. You may also find other e-mail tips and helpful instructions on the Web at: <http://user101.tccc.cc.nc.us/email/>.

## Catalog Index

### A

A.A.S. Humanities Courses .....	151
A.A.S. Social / Behavioral Science Courses.....	152
Academic Advisors .....	22
Academic Calendar .....	4-5
Academic Freedom Policy.....	66
Academic Forgiveness Policy.....	71
Academic Honors.....	27
Academic Probation .....	27
Academic Programs and Degrees.....	8
Academic Progress and Standing .....	27
Academic Related (ACA).....	154
Accreditation Statement.....	1
ACCOUNTING .....	88
Accounting (ACC).....	154-155
Admissions .....	14
Adult Basic Education (ABE).....	40
Adult Basic Skills Program.....	40-41
AIDS and Other Contagious Diseases Policy.....	67
Alpha Beta Gamma.....	52
ANIMAL ASSISTED INTERACTIONS.....	131-132
Animal Assisted Interactions (AAI).....	156
Anthropology (ANT).....	156-157
AP Credit and CLEP Credit .....	71
Applying to TCCC .....	14
Appeals Procedure for Non-Academic Matters .....	62-63
Appeals Procedure for Academic Matters .....	63-64
Art (ART).....	157-158
ASSOCIATE IN GENERAL EDUCATION (A.G.E.) .....	89
Astronomy (AST) .....	158
Astronomy Society .....	52
Attendance Policy.....	24
Audit/Non-Degree Students.....	16
Automation and Robotics (ATR).....	158-159
Automotive (AUT) .....	159-161
AUTOMOTIVE SYSTEMS TECHNOLOGY.....	90

### B

BLET Program .....	81
Board of Trustees.....	6
Bookstore .....	21, 47
Bookstore Refunds .....	21

Biology (BIO) .....	161-164
Blueprint Reading (BPR).....	164
Brush-up Courses & Developmental Education .....	42
BUSINESS ADMINISTRATION .....	91
BUSINESS ADMINISTRATION – CUSTOMER SERVICE .....	92
BUSINESS ADMINISTRATION – SHOOTING AND HUNTING SPORTS MANAGEMENT .....	93
Business (BUS).....	165-166

### C

Calendar .....	4-5
Campus Tours .....	72
Career and College Promise .....	17-18
Career and Community Education .....	9, 40-41, 78-83
Career KEYS.....	87
Career Planning Services.....	46
Career Readiness Certification .....	82
Cell Phone Policy.....	75
Certified Nursing Assistant.....	80
CEU Courses .....	79
Chemistry (CHM).....	166-167
CLEP Credit.....	71
Clinical and Co-op Students/Faculty Criminal Background Check/Drug Testing.....	75
College and Career Readiness .....	40
College Tech Prep .....	16
COLLEGE TRANSFER.....	94
COLLEGE TRANSFER - ASSOCIATE IN ARTS .....	95-99
COLLEGE TRANSFER - ASSOCIATE IN SCIENCE.....	100-106
COLLEGE TRANSFER - COMMUNICATIONS/COMMUNICATION MANAGEMENT.....	107-110
COLLEGE TRANSFER - ENGINEERING .....	111-113
COLLEGE TRANSFER - PRE-NURSING .....	114-117
Communication (COM).....	170-171
COMMUNICATIONS/COMMUNICATION MANAGEMENT, PRE-MAJOR .....	107-110
Community Enrichment Courses .....	80
Compensatory Education (CED) .....	40
Computer Information Systems (CIS).....	167-168
COMPUTER INFORMATION	

TECHNOLOGY.....	118	ELECTRICAL ENGINEERING TECHNOLOGY ...	126
Computer Information Technology (CTS).....	175-177	Electricity (ELC) .....	189-191
COMPUTER INTEGRATED		Electronics (ELN) .....	191
MACHINING .....	119	E-mail Account.....	50, 247
Computer Science (CSC).....	174-175	Emergency Contact of Students.....	72
Computer Support Center .....	51	EMERGENCY MEDICAL SCIENCE (Curriculum)...	127
Cooperative Education (COE) .....	170	Emergency Medical Science (Courses) .....	191-193
COSMETOLOGY .....	120	Emergency Medical Sciences (Career & Community	
Cosmetology (COS).....	172-174	Education).....	81
COSMETOLOGY INSTRUCTOR .....	121	ENGINEERING, PRE-MAJOR.....	111-113
Counseling, Personal .....	46	Engineering (EGR).....	189
Course Load.....	15	English as a Second Language (ESL) .....	40-41
Course Repetition Policy, Curriculum .....	72	English (ENG).....	194-197
Course Repetition Policy, Non-curriculum.....	79	ENTREPRENEURSHIP .....	128
Course Substitution and Course Waiver .....	24	Entrepreneurship (ETR) .....	197
Credit by Examination .....	71	ESTHETICS .....	129
Crime Awareness and Campus Security.....	74		
CRIMINAL JUSTICE TECHNOLOGY .....	122-123	<b>F</b>	
Criminal Justice (CJC).....	168-170	Faculty Advisor.....	21
CUSTOMER SERVICE .....	92	Faculty and Staff Directory .....	238-243
Customer Service Technology (CSV) .....	174	Federal Direct Loan Program.....	31
Customized Training.....	83	Federal Supplemental Educational Opportunity Grant	
		(FSEOG) .....	31
<b>D</b>		Federal Work-Study Program .....	31
Database Management Technology (DBA) .....	177-180	Field Trips .....	72
Defensive Driving .....	81	Financial Aid Information .....	30-37
Developmental Mathematics.....	180-181	Fire and Rescue Training.....	80
Digital Media Technology (DME) .....	182-183	Foundation, TCCC .....	9
Disabilities, Services for Students with.....	46	French (FRE) .....	197-198
Disciplinary Appeals Procedure.....	60-62		
Discipline Procedure .....	59	<b>G</b>	
Distance Learning .....	49-50	General Education Development (GED) .....	41
Dr. Carl D. Dockery.....	47	General Education Philosophy.....	10
Drama/Theatre (DRA).....	183	Geology (GEL).....	198
Drafting (DFT) .....	180	Geography (GEO).....	198
Drug and Alcohol Policy.....	67	Grading System.....	26-27
		Grade Changes.....	70
<b>E</b>		Graduation Requirements .....	28
EARLY CHILDHOOD EDUCATION.....	124-125	Graduation Honors .....	28
Economics (ECO).....	183	Grants.....	31
Economic and Workforce Development .....	82-83	Guided Studies.....	42-45
Ed2Go Online Classes.....	80		
Education (EDU).....	184-189	<b>H</b>	
Education Philosophy Statement .....	10	Health and Public Safety.....	80-81
		Health Services.....	47
		Health (HEA).....	198



High School Students .....	17-18	Medical Assisting (MED).....	210-211
Hiking Club .....	52	MEDICAL OFFICE ADMINISTRATION.....	137
History (HIS).....	198-200	Mission Statement .....	6
History of Tri-County Community College .....	6-7	Moodle Log In and Support .....	50
Home Schooled Students.....	16	Music (MUS).....	212-213
Human Resources Development (HRD) .....	82	<b>N</b>	
Human Services (HSE).....	201	National Technical Honor Society .....	52
HUMAN SERVICES TECHNOLOGY .....	130	Networking Technology (NET).....	213-215
HUMAN SERVICES TECHNOLOGY -		Networking Operating Systems (NOS) .....	215-216
ANIMAL ASSISTED INTERACTIONS.....	131-132	Non-degree Students.....	16
HUMAN SERVICES TECHNOLOGY -		North Carolina Childcare Grant.....	31
SOCIAL SERVICES.....	133	North Carolina Community College Grant (NCCCG)31	
Humanities (HUM).....	201-203	North Carolina Education Lottery Scholarship .....	31
<b>I</b>		NURSING.....	138-140
Inclement Weather Policy .....	73	Nursing (NUR) .....	217
Incomplete Grade.....	26	Nutrition (NUT).....	218
Independent Study .....	70	<b>O</b>	
Industrial Science (ISC).....	203	Occupational Training.....	82
Information Systems (CIS) .....	167-168	OFFICE ADMINISTRATION.....	141-142
Information Systems Security (SEC).....	227	OFFICE ADMINISTRATION - LEGAL .....	143-144
Instructional Evaluation by Student.....	73	Office Systems Technology (OST).....	218-220
Intellectual Property Policy .....	66	Online Attendance Policy .....	24
Intellectually Gifted Under 16 Years Old.....	16	Online Classes.....	50
Italian (ITA).....	203	Open Computer Lab.....	51
<b>J</b>		Orientation.....	15
Joint High School Partnerships.....	19-20	Organizations & Clubs .....	52-53
Journalism (JOU).....	203	<b>P</b>	
<b>L</b>		Parking .....	72-73
Law Enforcement/Detention/Telecommunications		Pell Grant .....	31
Training.....	81	Performance Measures .....	12
Library/Media Center.....	47-48	Personal Drive and E-mail Account.....	247
Loans.....	31	Phi Theta Kappa.....	52
<b>M</b>		Philosophy (PHI).....	222
Machining Technology (MAC) .....	204-205	Physical Education (PED) .....	220-222
MANICURE AND NAIL TECHNOLOGY.....	134	Physics (PHY) .....	223
Maps.....	244-246	Placement Testing .....	15, 46
Marketing & Retailing (MKT).....	211-212	Policies.....	56-75
Mathematics (MAT).....	205-210	Political Science (POL).....	224
Mechanical (MEC).....	210	PRE-NURSING .....	114-117
MEDICAL ASSISTING.....	135-136	Pre-requisite/Co-requisite Waiver.....	23
		President's Message .....	3
		Privacy Flag for Student Information.....	69
		Proctored Tests .....	45

Programs and Degrees.....	8	Student Government Association .....	53
Program Requirements.....	23	Student Lounge.....	47
Provisional Students.....	19	Student Parking.....	72-73
Psychology (PSY).....	224-225	Student Records .....	68-69
Public Access Computers .....	83	Student Records and Grade Changes.....	70
Public Safety .....	80-81	Student Rights, Standards of Student Conduct, Discipline, Appeal and Grievance Procedures.....	56-64
<b>R</b>		Student Rights.....	56-57
Reading (RED).....	226	Student Right-to-Know Information.....	74
Readmission to a Course.....	25	Student Success Center .....	46
Readmission to the College.....	15	<b>T</b>	
Real Estate Licensing.....	82	Table of Contents.....	2
Refunds .....	20-21	Targeted Assistance .....	32
Registering for Classes .....	21	Teacher Training.....	82
Release of Student Information.....	68-69	Telephone Use .....	72
Religion (REL).....	226	Tests and Examinations.....	70
Request for Privacy Flag.....	69	THERAPEUTIC MASSAGE.....	146-147
Residency .....	14-15	Therapeutic Massage (MTH) .....	212
<b>S</b>		Transcripts - Curriculum.....	70
Sanctions .....	59-60	Transfer Information.....	19-20
Satisfactory Academic Progress .....	34-36	Tri-County Early College High School .....	9
Scholarships.....	32	Tuition and Expenses .....	20-21
SCHOOL-AGE EDUCATION.....	145	<b>U</b>	
Science (SCI).....	226	Unit of Credit.....	26
Secondary Majors.....	24	<b>V</b>	
Senior Citizen Students .....	19	Visitors .....	72
Services for Students with Disabilities .....	46	<b>W</b>	
Sexual Harassment Policy.....	67	Waiver, Pre-requisite/Co-requisite .....	23
SHOOTING AND HUNTING SPORTS MANAGEMENT.....	93	Waiver, Course Substitution and Course .....	24
Shooting/Hunting Sports Management (SSM).....	229	WebAdvisor.....	23, 50-51
Small Business Center.....	83	WEB TECHNOLOGIES.....	148
Smoke-free Environment Policy .....	66	Web Technologies (WEB).....	230-232
SOCIAL SERVICES.....	133	WELDING TECHNOLOGY.....	149-150
Social Work (SWK) .....	229	Welding (WLD) .....	232-233
Sociology (SOC).....	227-228	Withdrawal from Course .....	25
Solomon Amendment .....	69	Withdrawal, Return of Title IV Funds.....	36
Spanish (SPA) .....	228	Wireless Network.....	248
Special Academic Needs.....	44	Work-Study Program .....	31
Special Credit Students.....	19	Writing Center.....	44
Special Credits.....	71		
Standards of Student Conduct .....	57-58		
Student Acceptable Use of Information Technology Resources Policy.....	64-65		
Student Email .....	50		